

**Clemson  
University  
Main Campus &  
City of Clemson**

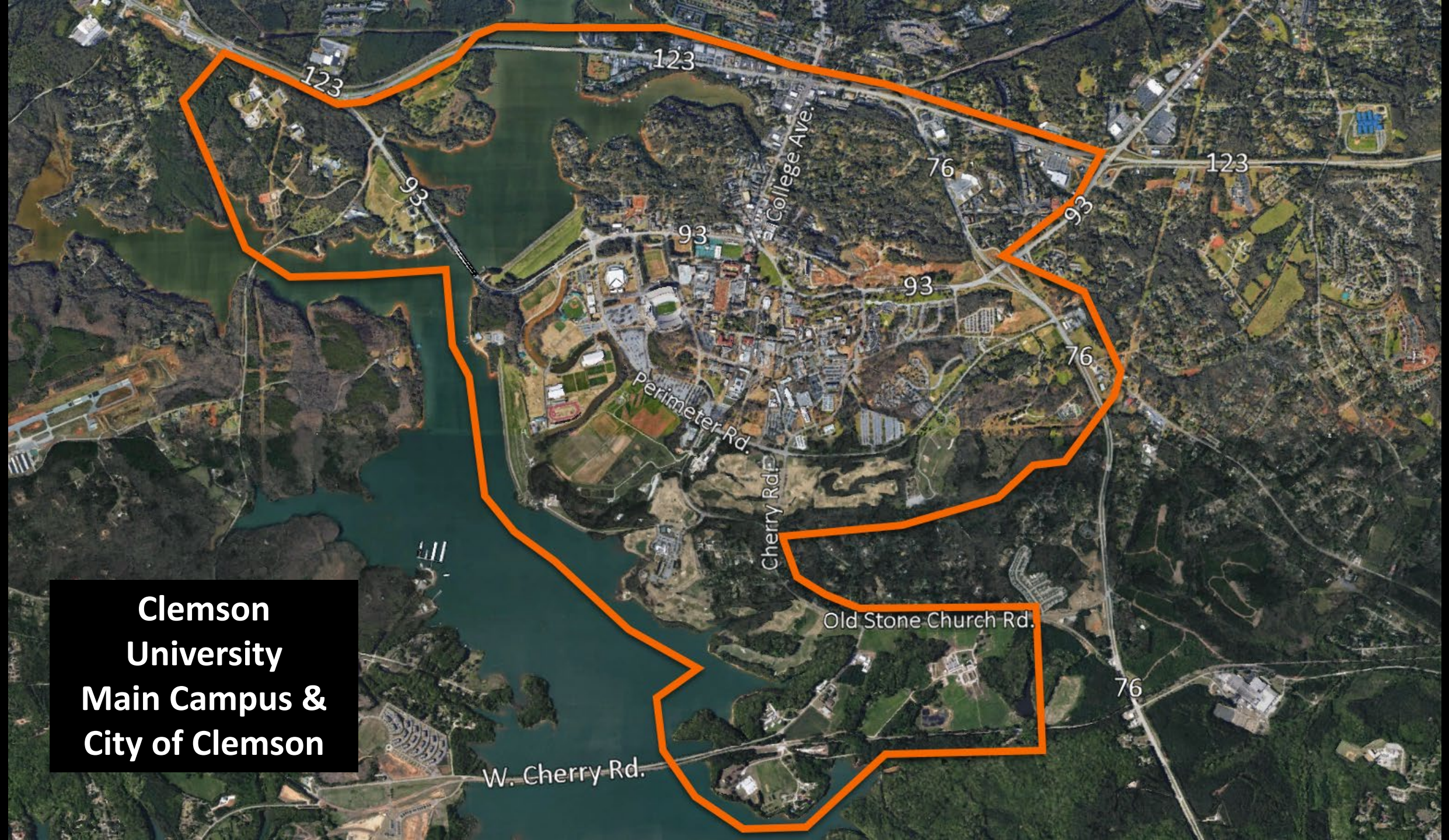

# Main Campus & City of Clemson – Northwest Boundary



Main Campus & City of Clemson – Northeast Boundary

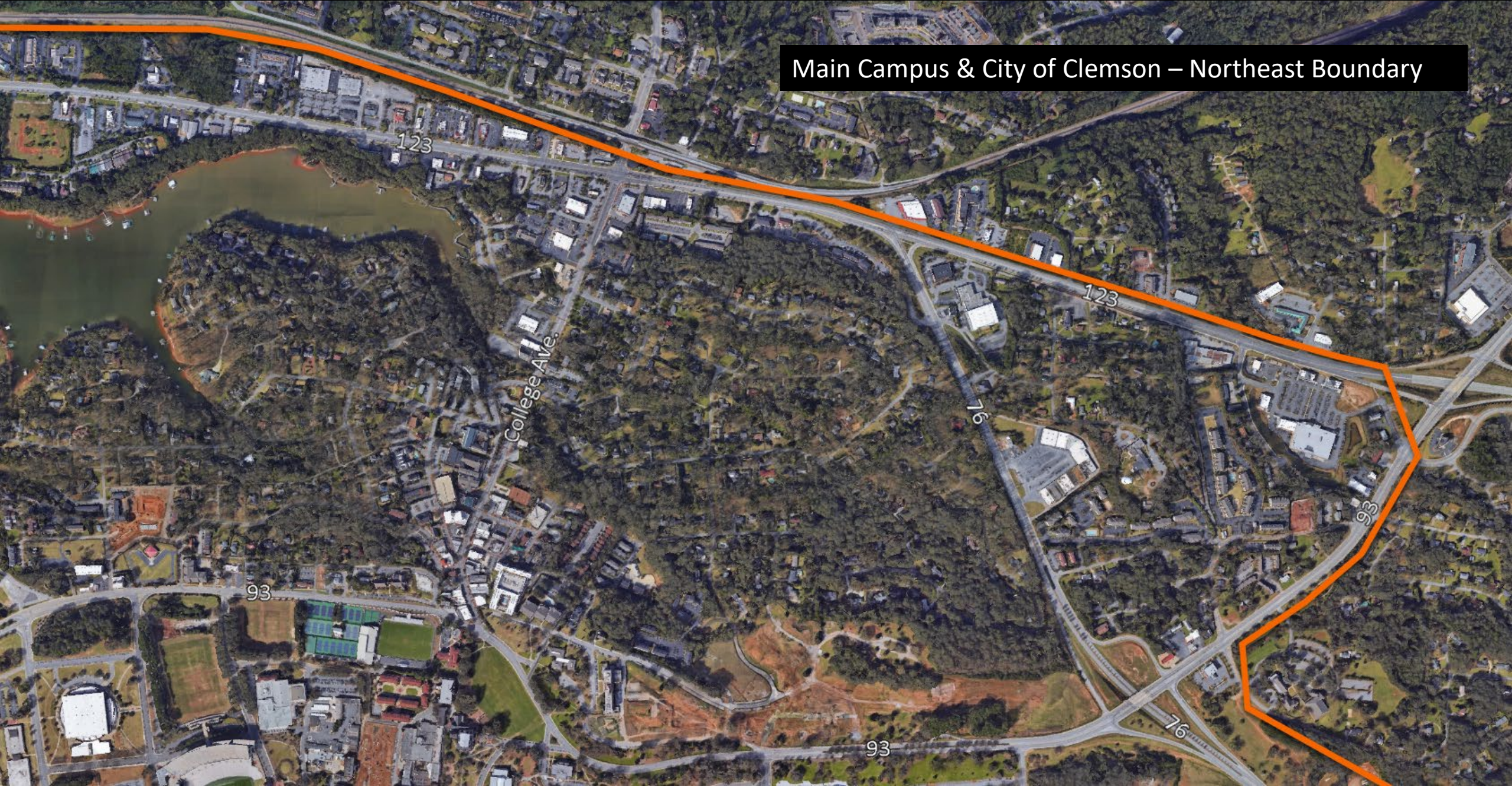

Main Campus – East Boundary



66

93

76

Perimeter Rd.

Pendleton Rd.

76

Cherry Rd.

Walker Golf Course

S.C. Botanical Gardens



Main Campus – South Boundary

Cherry Rd.

Old Stone Church Rd.

W. Cherry Rd.

ROUTE  
76

Research Park

Technology Dr.

Clemson Research Blvd.



AMRL  
91 Technology Dr.  
Anderson, SC 29625



# Greenville ONE

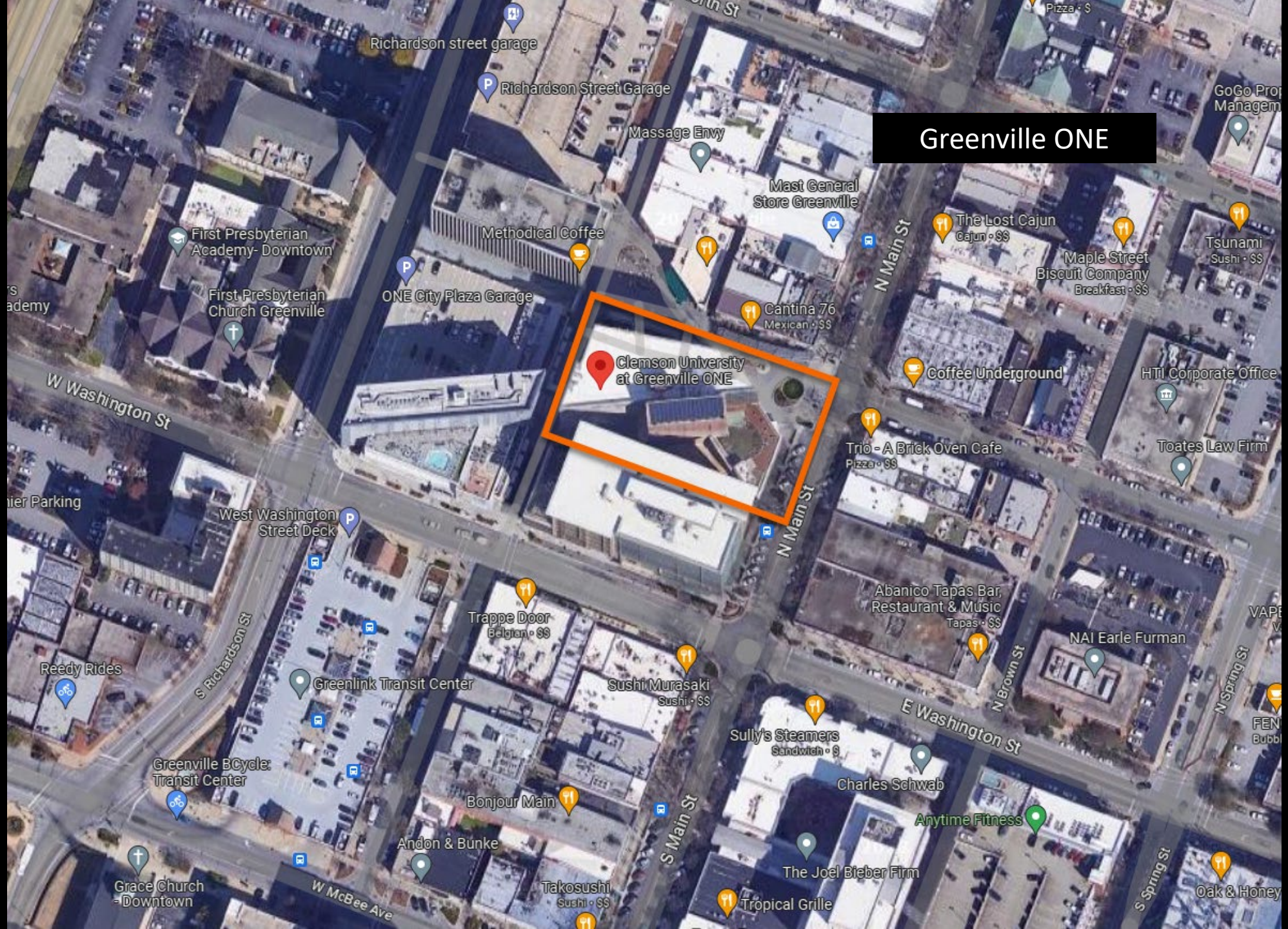

Clemson University  
at Greenville ONE

Richardson street garage

Richardson Street Garage

Massage Envy

Mast General  
Store Greenville

Methodical Coffee

ONE City Plaza Garage

Cantina 76  
Mexican • \$\$

The Lost Cajun  
Cajun • \$\$

Maple Street  
Biscuit Company  
Breakfast • \$\$

Tsunami  
Sushi • \$\$

First Presbyterian  
Academy- Downtown

First Presbyterian  
Church Greenville

W Washington St

Coffee Underground

HTI Corporate Office

Trío - A Brick Oven Cafe  
Pizza • \$\$

Toates Law Firm

West Washington  
Street Deck

N Main St

Abanico Tapas Bar,  
Restaurant & Music  
Tapas • \$\$

NAI Earle Furman

Trappe Door  
Belgian • \$\$

Sushi Murasaki  
Sushi • \$\$

Reedy Rides

Greenlink Transit Center

Sully's Steamers  
Sandwich • \$

Charles Schwab

Greenville BCycle  
Transit Center

Bonjour Main

Anytime Fitness

Andon & Bunke

The Joel Bieber Firm

Grace Church  
-Downtown

W McBee Ave

Takosushi  
Sushi • \$\$

Tropical Grille

Oak & Honey

CU-ICAR/GTC-CMI



Campbell Center  
4 Research Dr.  
Greenville, SC 29607

GTC - CMI Campus  
575 Millennium Blvd.  
Greenville, SC 29607





Youth Learning Institute





Camp Hannon



W. Queen St.

ROUTE  
76

T. Ed Garrison/Equine Center

Woodburn Rd.



Outdoor Lab/Camp Hope

Charlie White Trail

Osher Lifelong Learning Institute

Chapman Hill Rd.

Issaquena Trail

Thomas Green Blvd.





South Friendship Rd.

Musser Fruit Research Farm

Pendleton Area

Lebanon Rd.

Westinghouse Rd.





Grove Rd.

Clemson School of Nursing at GHS

Greenville Memorial  
Hospital



An aerial photograph of a campsite, Camp Long, outlined with a thick orange line. The camp is situated in a wooded area with a river or lake to the left. It features several buildings, a paved road, and a parking area. A black text box in the upper right corner contains the text "Camp Long".

Camp Long

Sandhill Research and Education Center

Pecan Grove Rd.

Experiment Rd.

Two Notch Rd.



Government Affairs/Truist Tower



Assembly St.

Gervais St.

Edisto Research Center



Still Family Farm Rd.



Camp Bob Cooper



An aerial photograph showing a large area of dense green trees and vegetation. A bright orange line outlines a specific irregularly shaped region within the wooded area. In the upper left, a paved road with a few vehicles is visible. In the lower right, there is a clearing with several buildings, including a large white structure, and a parking lot with several cars. A black rectangular box with white text is positioned in the upper right quadrant of the image.

CU-Coastal/Baruch Institute

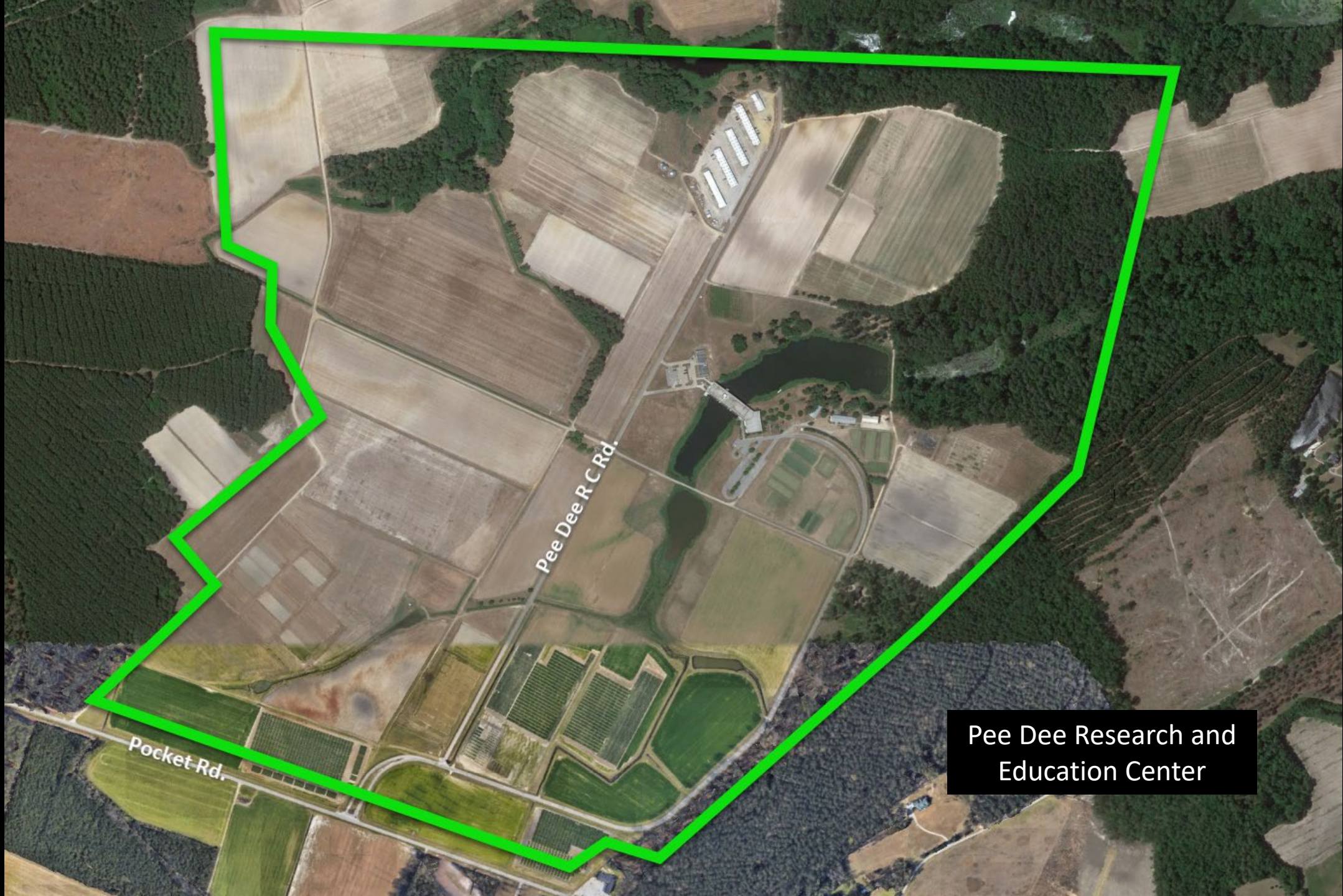

Pee Dee Research and Education Center



Restoration Institute (CURI)



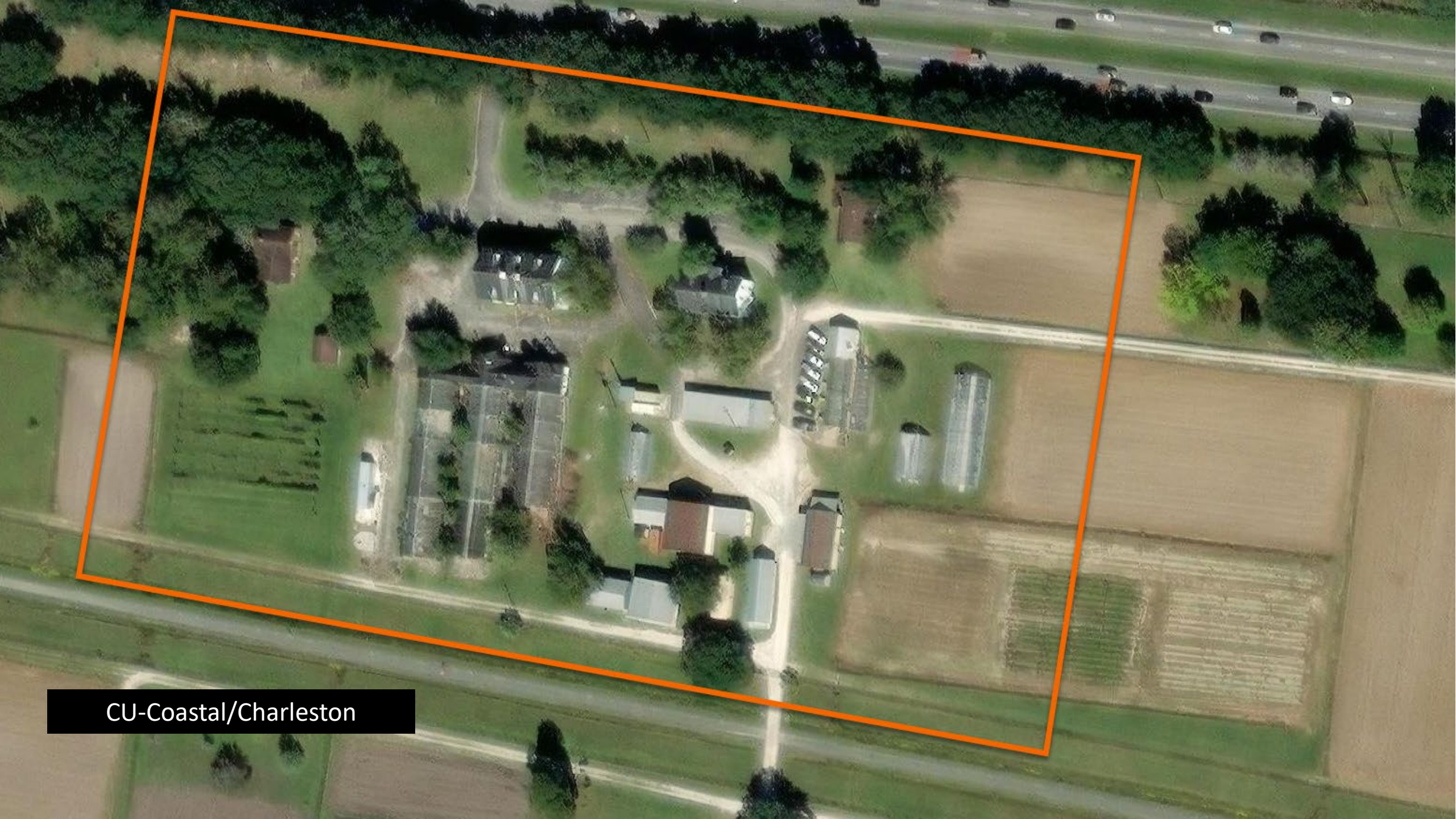

CU-Coastal/Charleston

CU-MUSC/Charleston



# Berkeley County Education Center

