

COPYRIGHT © W.K. DICKSON & COMPANY, INC. ALL RIGHTS RESERVED. REPRODUCTION OR USE OF THIS DOCUMENT WITHOUT THE WRITTEN PERMISSION OF W.K. DICKSON & COMPANY, INC. IS PROHIBITED. THIS DOCUMENT IS THE PROPERTY OF W.K. DICKSON & COMPANY, INC. AND IS TO BE USED ONLY FOR THE PROJECT AND SITE SPECIFICALLY IDENTIFIED HEREIN.

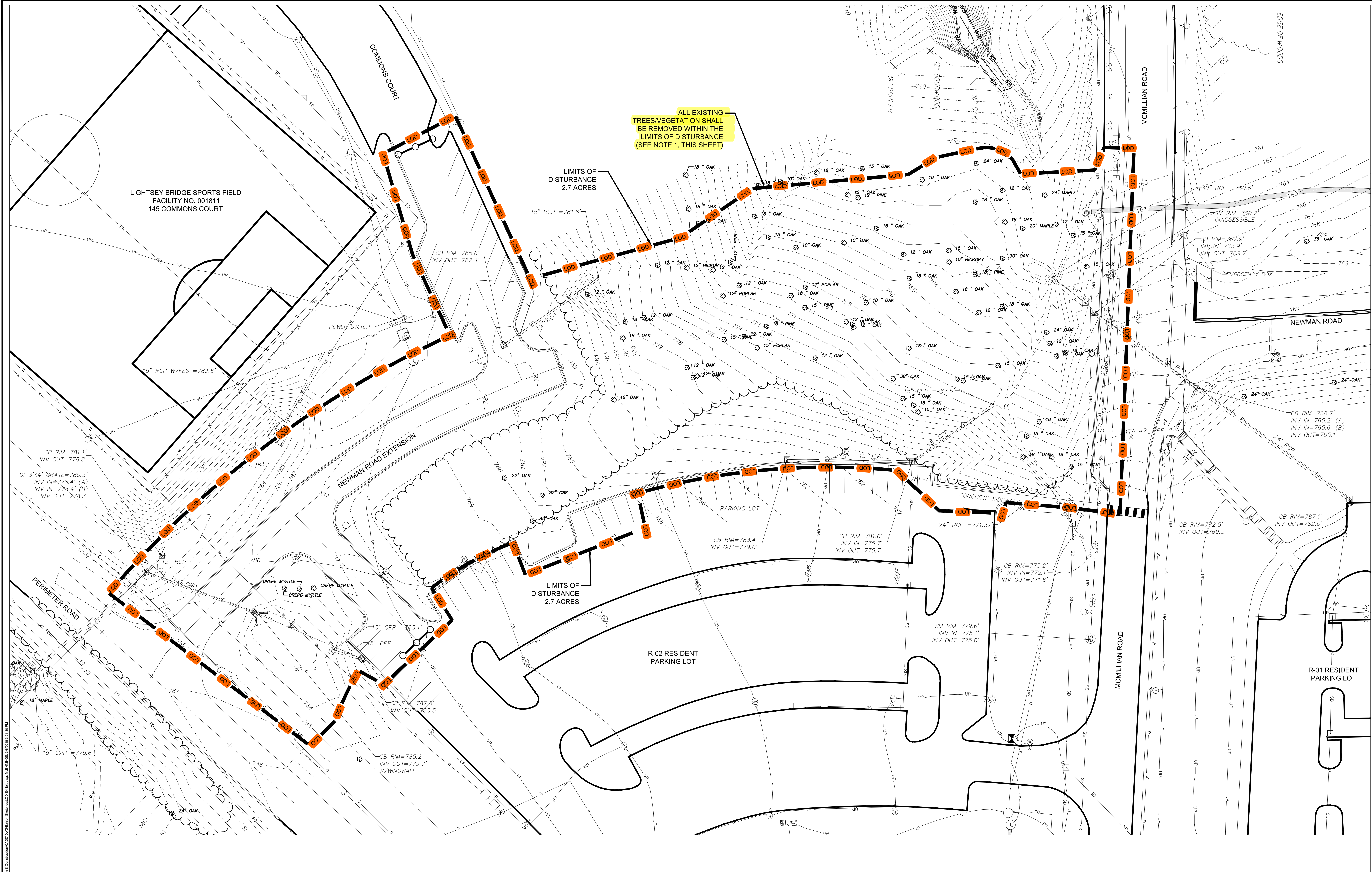

ALL EXISTING  
 TREES/VEGETATION SHALL  
 BE REMOVED WITHIN THE  
 LIMITS OF DISTURBANCE  
 (SEE NOTE 1, THIS SHEET)

LIGHTSEY BRIDGE SPORTS FIELD  
 FACILITY NO. 001811  
 145 COMMONS COURT

LIMITS OF  
 DISTURBANCE  
 2.7 ACRES

LIMITS OF  
 DISTURBANCE  
 2.7 ACRES

R-02 RESIDENT PARKING LOT

R-01 RESIDENT PARKING LOT

**NOTES:**

- CONTRACTOR SHALL FLAG THE PROPOSED LIMITS OF DISTURBANCE BEFORE CLEARING OPERATIONS. CLEMSON UNIVERSITY ARBORIST WILL CONDUCT SITE VISIT, ADJUST LIMITS OF DISTURBANCE IF NECESSARY AND GIVE FINAL APPROVAL OF CLEARING LIMITS AND PLACEMENT OF TREE PROTECTION PRIOR TO CONSTRUCTION ACTIVITIES. CLEARING OPERATIONS WILL BE CONDUCTED UNDER THE SUPERVISION OF THE OWNER.

The Palmetto Utility Protection Service, Inc.  
 811 (Before you Dig)  
 3 DAYS BEFORE DIGGING IN SOUTH CAROLINA  
**CALL 811**  
 CONTRACTOR SHALL CONTACT THE UNDERGROUND LOCATORS EVERY 10 DAYS FOR AN UPDATE TO UTILITY LOCATIONS.

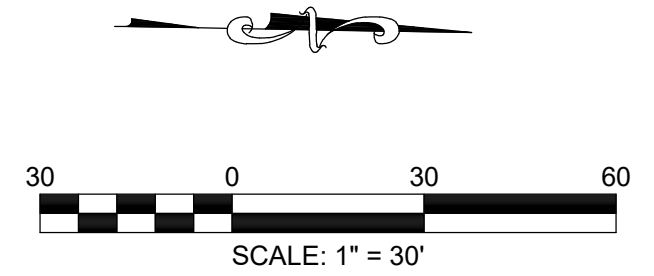

**W.K. DICKSON**  
 community infrastructure consultants  
 1320 MAIN STREET  
 SUITE 400  
 COLUMBIA, SC 29201  
 (803) 786-4261  
 (803) 786-4263  
 WWW.WKDICKSON.COM

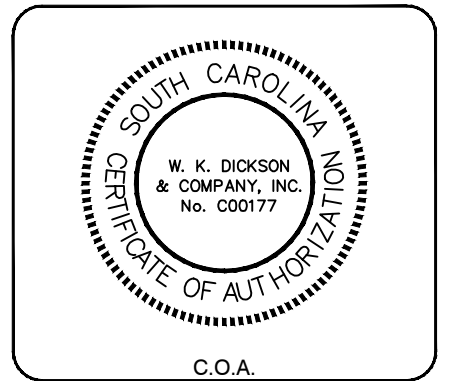

PROFESSIONAL SEAL

REVISION RECORD	DESCRIPTION	DATE	BY

**PERMITTING DRAWINGS - DO NOT USE FOR CONSTRUCTION**  
 PROJECT NAME: NEWMAN ROAD SOUTHERN CORRIDOR ROADWAY IMPROVEMENTS FOR CLEMSON UNIVERSITY CLEMSON, SOUTH CAROLINA  
 DRAWING TITLE: TREE REMOVAL EXHIBIT

PROJ. MGR.: BET  
 DESIGN BY: MDJ  
 DRAWN BY: MDJ  
 PROJ. DATE: MARCH 2018  
 DRAWING NUMBER:  
**1 OF 1**  
 WKD PROJ. NO.: 20180001.00.CA